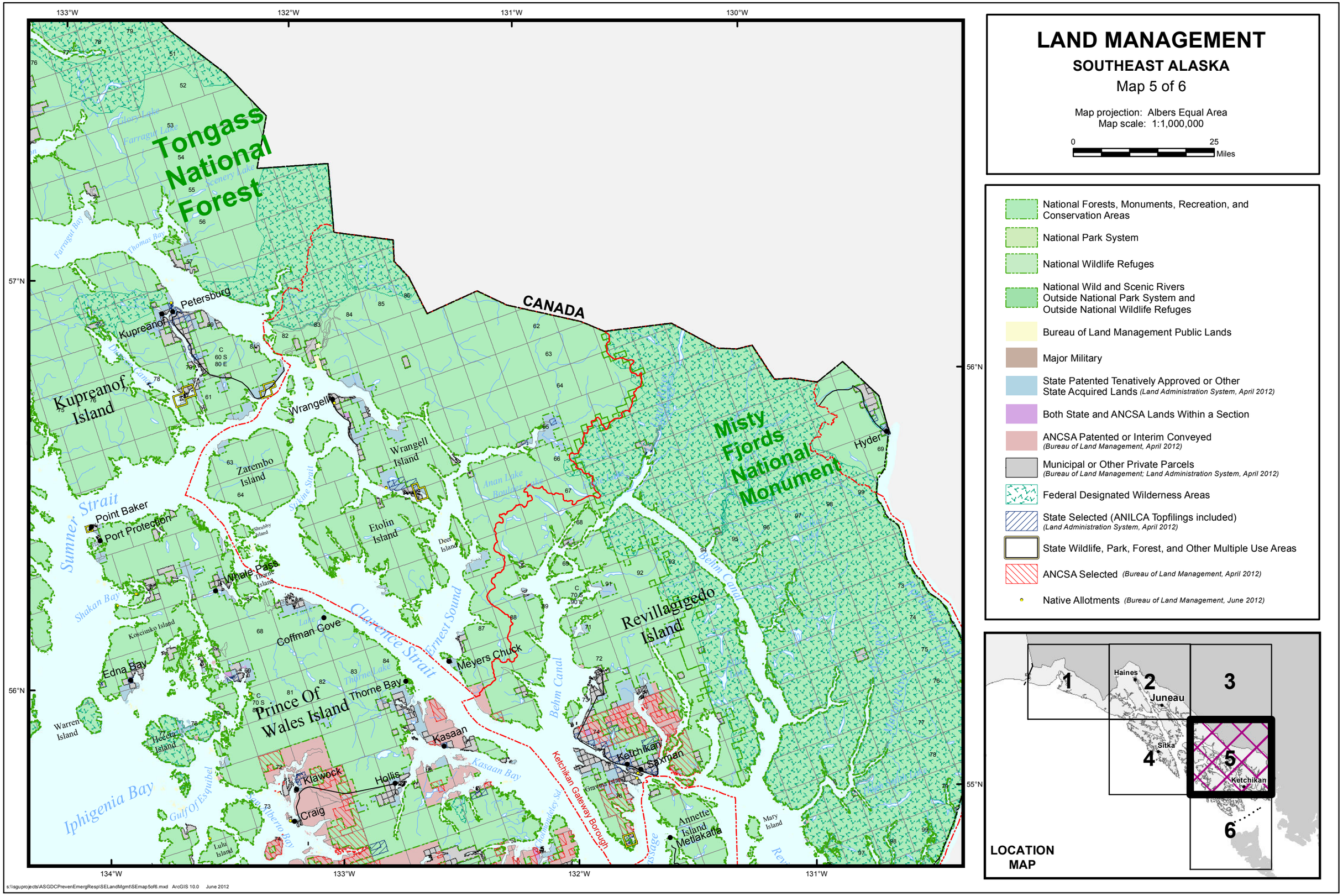

LAND MANAGEMENT
SOUTHEAST ALASKA
Map 5 of 6
Map projection: Albers Equal Area
Map scale: 1:1,000,000
0
25
Miles
National Forests, Monuments, Recreation, and Conservation Areas
National Park System
National Wildlife Refuges
National Wild and Scenic Rivers Outside National Park System and Outside National Wildlife Refuges
Bureau of Land Management Public Lands
Major Military
State Patented Tenatively Approved or Other State Acquired Lands (Land Administration System, April 2012)
Both State and ANCSA Lands Within a Section
ANCSA Patented or Interim Conveyed (Bureau of Land Management, April 2012)
Municipal or Other Private Parcels (Bureau of Land Management; Land Administration System, April 2012)
Federal Designated Wilderness Areas
State Selected (ANILCA Topfilings included) (Land Administration System, April 2012)
State Wildlife, Park, Forest, and Other Multiple Use Areas
ANCSA Selected (Bureau of Land Management, April 2012)
Native Allotments (Bureau of Land Management, June 2012)
LOCATION MAP
1
2
3
4
5
6
Haines
Juneau
Sitka
Ketchikan
Tongass National Forest
Misty Fjords National Monument
CANADA
Kupreanof Island
Prince Of Wales Island
Revillagigedo Island
Petersburg
Kupreanof
Wrangell
Wrangell Island
Zarembo Island
Etolin Island
Point Baker
Port Protection
Whale Pass
Coffman Cove
Edna Bay
Thorne Bay
Meyers Chuck
Kasaan
Klawock
Hollis
Craig
Ketchikan
Saxman
Annette Island
Metlakatla
Hyder
Sumner Strait
Clarence Strait
Ernest Sound
Behm Canal
Iphigenia Bay
Kasaan Bay
Shakan Bay
Farragut Bay
Thomas Bay
Stikine Strait
Anan Lake
Boulder Lake
Thorne Lake
Gulf Of Esquibel
Warren Island
Heceta Island
Lulu Island
Mary Island
Kosciusko Island
Shrubby Island
Deer Island
Thorne Island
Gravina Island
Ketchikan Gateway Borough
133°W
132°W
131°W
130°W
134°W
57°N
56°N
55°N
s:\\sguprojects\ASGDCPrevenEmergResp\SELandMgmt\SEmap5of6.mxd ArcGIS 10.0 June 2012