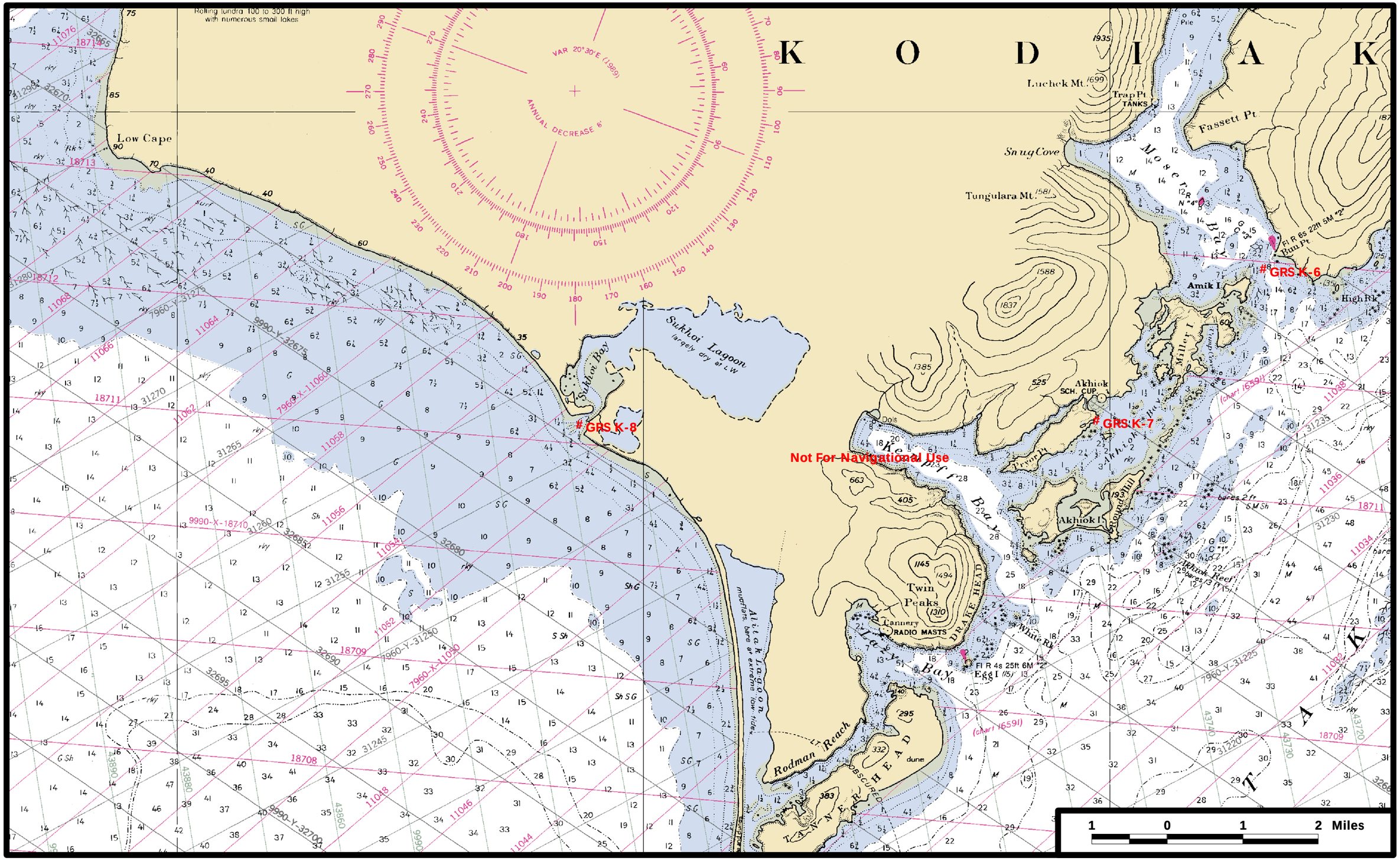

Rolling tundra 100 to 300 ft high with numerous small lakes
VAR 20°30'E (1989)
ANNUAL DECREASE 8'
K O D I A K
Low Cape
Luchek Mt.
Trap Pt.
TANKS
Fassett Pt.
Snug Cove
Tungulara Mt.
Moser Bay
Bun Pt.
Amik I.
High Rk.
Miller I.
Akhiok
SCH. CUP.
Akhiok I.
Round Hill
Akhiok Reef
Sukhoi Lagoon
largely dry at LW
Sukhoi Bay
Alitak Lagoon
mudflats, bare at extreme low tide
Twin Peaks
Cannery
RADIO MASTS
DRAKE HEAD
White Rk.
Egg I.
Rodman Reach
TANNER HEAD
OBSCURED
dune
GRS K-6
GRS K-7
GRS K-8
Not For Navigational Use
1 0 1 2 Miles