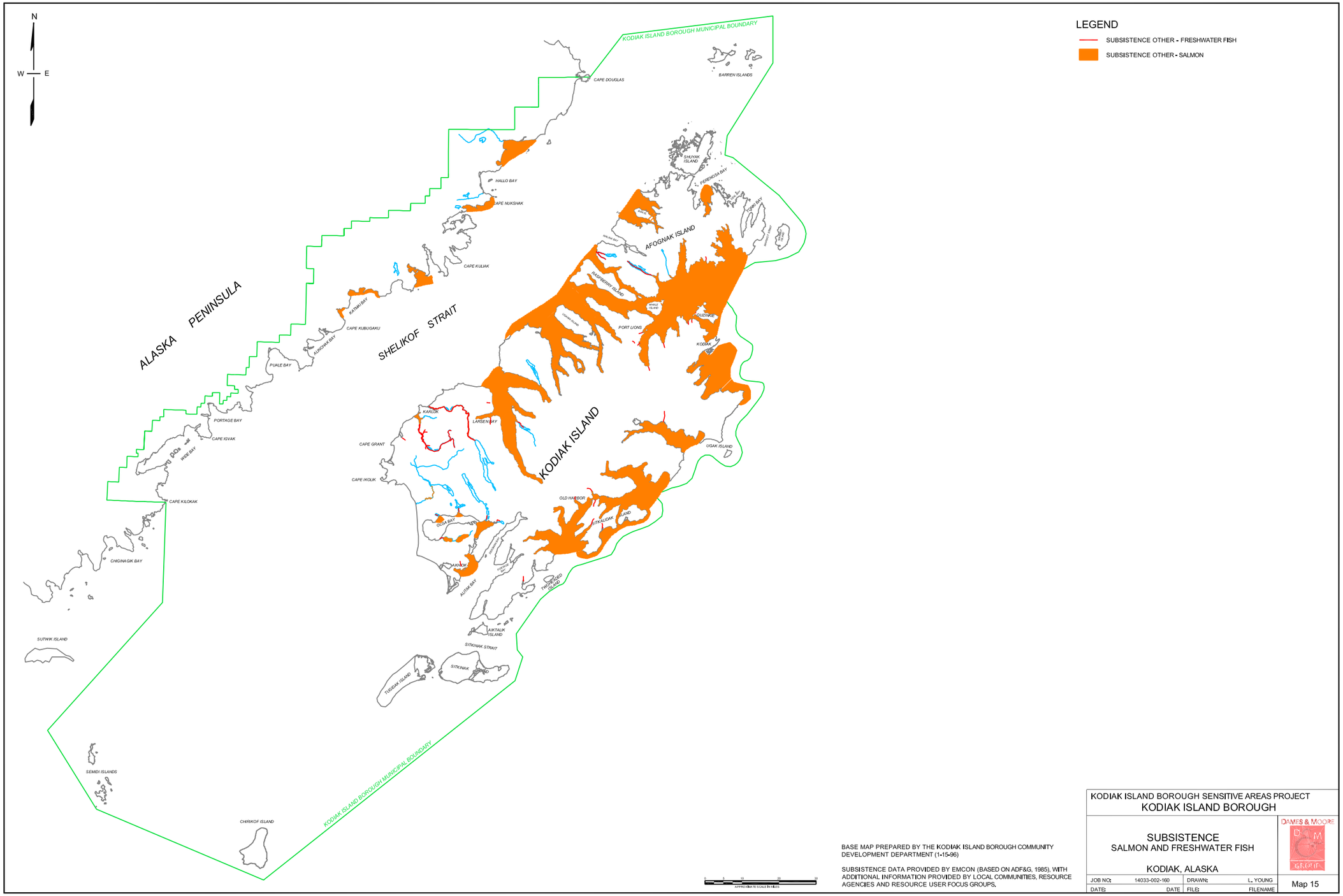

BASE MAP PREPARED BY THE KODIAK ISLAND BOROUGH COMMUNITY DEVELOPMENT DEPARTMENT (1-15-96)

SUBSISTENCE DATA PROVIDED BY EMCON (BASED ON ADF&G, 1985), WITH ADDITIONAL INFORMATION PROVIDED BY LOCAL COMMUNITIES, RESOURCE AGENCIES AND RESOURCE USER FOCUS GROUPS.

KODIAK ISLAND BOROUGH SENSITIVE AREAS PROJECT

KODIAK ISLAND BOROUGH

SUBSISTENCE
SALMON AND FRESHWATER FISH

KODIAK, ALASKA

DAMES & MOORE GROUP

JOB NO:	14033-002-160	DRAWN:	L. YOUNG	Map 15
DATE:	DATE	FILE:	FILENAME	