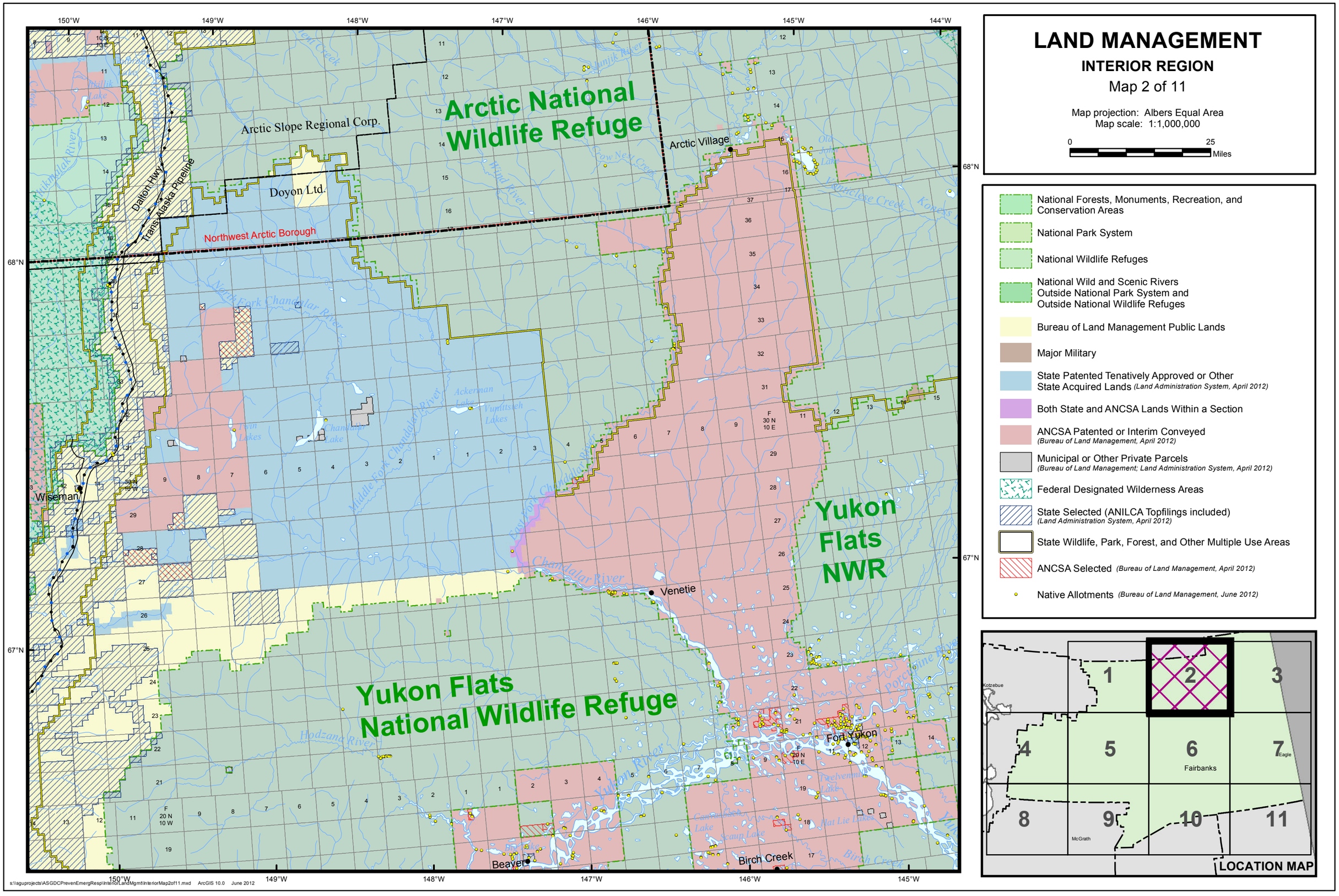

LAND MANAGEMENT
INTERIOR REGION
Map 2 of 11
Map projection: Albers Equal Area
Map scale: 1:1,000,000
0
25
Miles
National Forests, Monuments, Recreation, and Conservation Areas
National Park System
National Wildlife Refuges
National Wild and Scenic Rivers Outside National Park System and Outside National Wildlife Refuges
Bureau of Land Management Public Lands
Major Military
State Patented Tenatively Approved or Other State Acquired Lands (Land Administration System, April 2012)
Both State and ANCSA Lands Within a Section
ANCSA Patented or Interim Conveyed (Bureau of Land Management, April 2012)
Municipal or Other Private Parcels (Bureau of Land Management; Land Administration System, April 2012)
Federal Designated Wilderness Areas
State Selected (ANILCA Topfilings included) (Land Administration System, April 2012)
State Wildlife, Park, Forest, and Other Multiple Use Areas
ANCSA Selected (Bureau of Land Management, April 2012)
Native Allotments (Bureau of Land Management, June 2012)
Arctic National Wildlife Refuge
Yukon Flats NWR
Yukon Flats National Wildlife Refuge
Arctic Slope Regional Corp.
Doyon Ltd.
Northwest Arctic Borough
Arctic Village
Venetie
Fort Yukon
Beaver
Birch Creek
Wiseman
Dalton Hwy
Trans-Alaska Pipeline
Chandalar River
Yukon River
Hodzana River
Porcupine River
Kotzebue
Fairbanks
Eagle
McGrath
LOCATION MAP
150°W
149°W
148°W
147°W
146°W
145°W
144°W
68°N
67°N
s:\\sguprojects\ASGDCPrevenEmergResp\InteriorLandMgmt\InteriorMap2of11.mxd ArcGIS 10.0 June 2012