LAND MANAGEMENT

ALEUTIAN ISLANDS REGION

Map 9 of 9

Map projection: Albers Equal Area
Map scale: 1:1,000,000

0 25 Miles

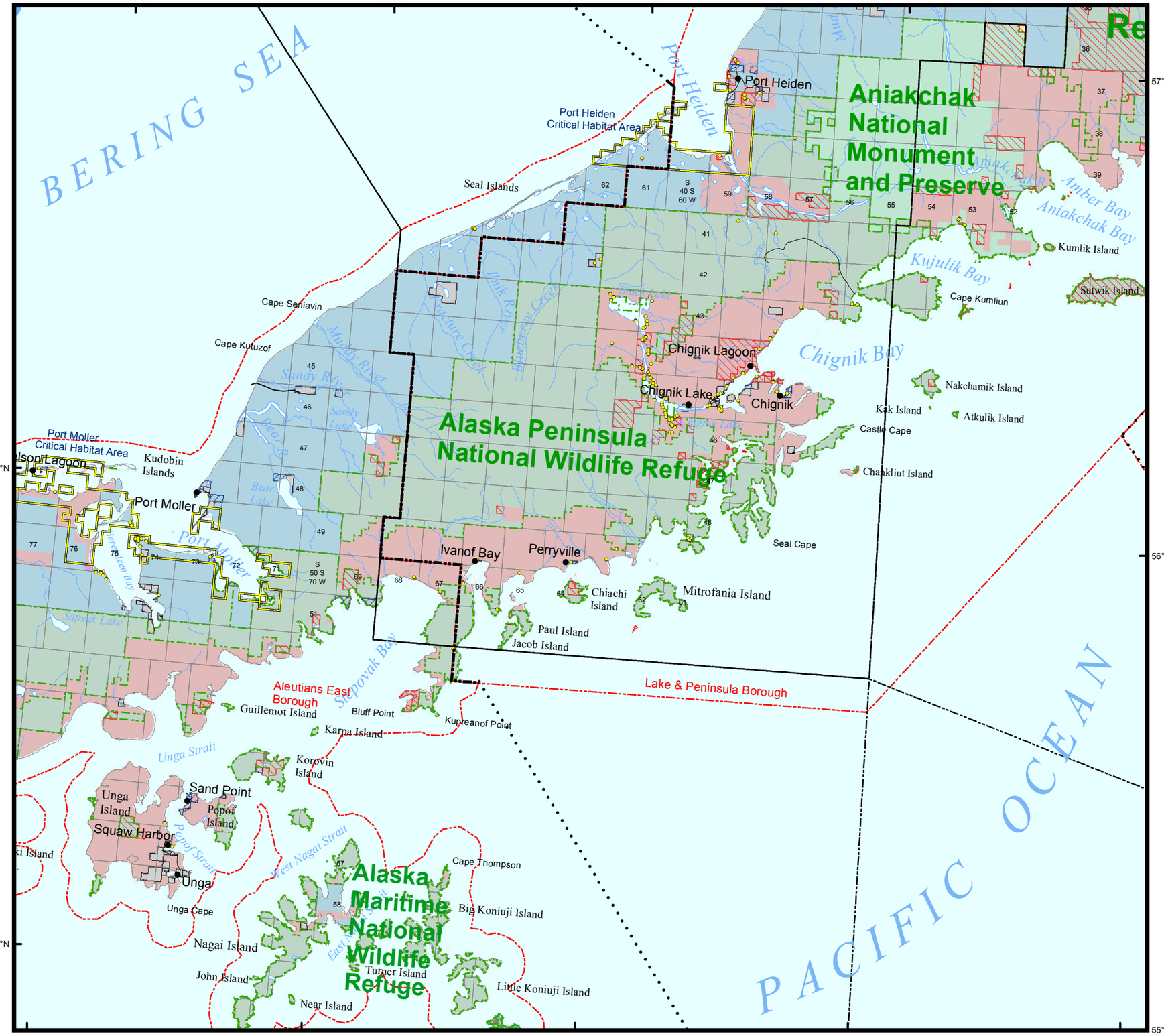

- National Forests, Monuments, Recreation, and Conservation Areas
- National Park System
- National Wildlife Refuges
- National Wild and Scenic Rivers Outside National Park System and Outside National Wildlife Refuges
- Bureau of Land Management Public Lands
- Major Military
- State Patented Tenatively Approved or Other State Acquired Lands *(Land Administration System, April 2012)*
- Both State and ANCSA Lands Within a Section
- ANCSA Patented or Interim Conveyed *(Bureau of Land Management, April 2012)*
- Municipal or Other Private Parcels *(Bureau of Land Management; Land Administration System, April 2012)*
- Federal Designated Wilderness Areas
- State Selected (ANILCA Topfilings included) *(Land Administration System, April 2012)*
- State Wildlife, Park, Forest, and Other Multiple Use Areas
- ANCSA Selected *(Bureau of Land Management, April 2012)*
- Native Allotments *(Bureau of Land Management, June 2012)*

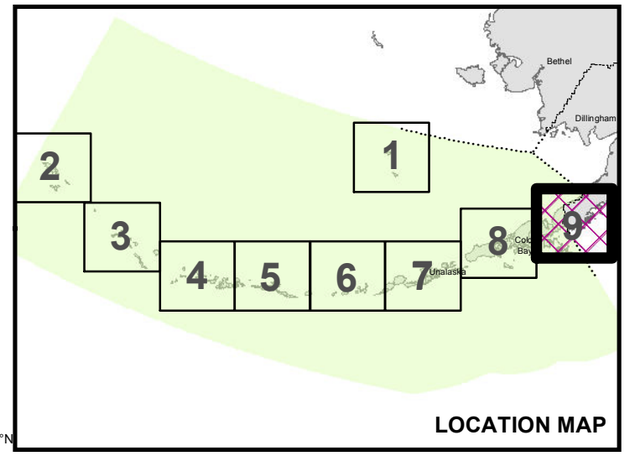

s:\\sguprojects\ASGDCPrevenEmergResp\AleutianLandMgmt\AleutMap9of9.mxd ArcGIS 10.0 June 2012